



Independent Studio for Figure Drawing directed by Julie Suchanek

Welcome to Spokane Art Supply's Independent Studio for Figure Drawing.

Whether you are an amateur or professional, this studio offers you the opportunity to practice drawing the endless angles and subtle values of the human form.

Tasteful, classical poses will be expressed by experienced models. As director, Julie will provide constructive suggestions and guidance. She is an artist with a B.A. in fine art from Gonzaga University as well as picture framer for Spokane Art Supply.

Julie will guide timed poses beginning with quick one and five minute sketches. Drawing sessions will gradually become longer with 15, 30 then 45 minute poses when time allows.

Recommended Supplies

Materials suggested, but not limited to: plenty of drawing paper - newsprint, sketch, charcoal, etc.

Drawing Media: vine charcoal, compressed charcoal, conte, graphite, ink, etc.

Drawing board, bulldog clips or an easel. Longer poses may allow for painting opportunities.

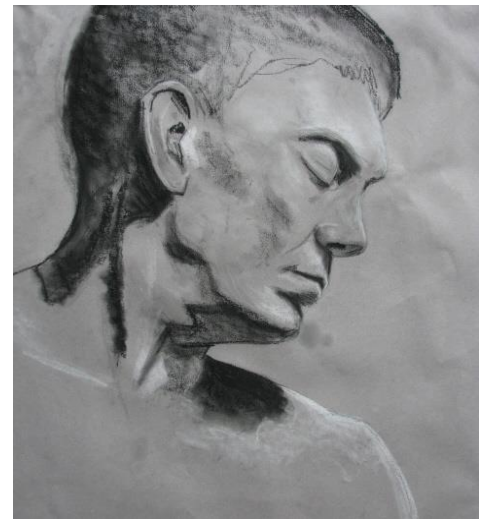

Session Dates

\$25.00 per session

3rd Saturday of the month
11-2

June 21

July 19

Aug 16

Sept 20

Oct 25

**This is an adult class.
Respect and diligence is
required of all attendees.**

Registration: Life Drawing

Name _____ Phone _____

E-mail _____

Session Date(s) _____

CC _____ Exp _____

If you sign up for multiple sessions, they will be billed on the class date. No refunds unless workshop is canceled by Spokane Art Supply